

ONTARIO SHORTHORN ASSOCIATION

FALL
Classic

NOVEMBER 19, 2022
1PM

MAPLE HILL AUCTIONS, WALKERTON, ON

Welcome

On behalf of all the consignors I would like to welcome you to the 2022 edition of the OSA Fall Classic Sale. This year's offering is larger than previous years and offers something for every kind of operation. Whether you are a long-time Shorthorn breeder, new to the breed or a commercial beef producer I am sure you will find something to suite your needs.

Once again cull cow prices have held steady this year and stocker calf prices remain strong. It is a great time to rejuvenate your herd with new genetics to move your program forward for years to come. There is a wide variety of rare and unique pedigrees in the offering, along with some exciting services to the bred females. The breeders stand behind their programs so you can buy with confidence.

We plan to once again have the cattle in the sale barn and ready for viewing Friday afternoon/evening. If you are unable to attend the sale and would still like to participate please contact any of the contacts listed in the catalog and they would be happy to assist you in a professional manner. Look forward to seeing you at the sale!

Blair Williamson
OSA Fall Classic Sale Chair



SCHEDULE:

Friday, November 18, 2022

3pm- Cattle available for viewing

Saturday, November 19, 2022

10am – Cattle available for viewing

1pm OSA Fall Classic Sale

CONTACTS:

Blair Williamson- Sale Chair 519-808-0516

Glenn Sinclair- Auctioneer 519-372-8614

Dr. Rex Crawford- Block 519-940-1748

Dave Currie- Ringside 647-400-2844

Jamie O'Shea- Ringside 519-477-1238

Jim Murray- Representative 705-323-2813

Jim Dempsey- 418-333-1057 (Pour informations en français)

Andy McCulloch- Sale Barn Manager 519-379-1370

LOCATION

Maple Hill Auctions

Between Hanover and Walkerton 1100 Bruce Rd 4, Walkerton, ON

ACCOMIDATONS

A block of rooms is available at the Best Western Walkerton under the Ontario Shorthorn Sale for a discounted rate. 226-436-3030.

Sale Terms

All cattle will sell under the suggested sales standards set by the Canadian Shorthorn Association. These are available on the CSA website or by contacting the sale chair.

TRUCKING: Consignors will assist in making trucking arrangements where possible.

COVID-19: We will follow direction of the local health officials while conducting the sale.

Please watch www.ontarioshorthorns.com for any updates or contact Blair Williamson.

Consignors

**Cedar Grove Farm**

Raymond and Jim Dempsey
Inverness, Quebec
418-333-1057

Clover Leaf Farms

Scott Stephens & Jessica Cox
Clarendon, QC.
819-572-0093

Crawfdawn Farms

Glencoe, ON.
Gordon & Sally Crawford
519-870-2396
Reed & Jane Crawford
519-857-7333

Double C Farm

Ralph and Sharlene Cooke & Family
Keene, ON.
705-295-6568

Edmun Farms

Heather & Curtis Munro
Jeffrey Edwards
Almonte, ON.
Curtis: 613-978-1360
Heather: 613-301-5324
Jeffrey: 613-297-9573

Evans Farms

Gary Evans
Arnprior, ON.
613-913-3753

Ferme West Shefford

Ernest Beauregard
Shefford, QC.
579-488-4651

Flightpath Shorthorns

David and Joanne Currie
Caledon, ON.
647-400-2844

Focus Farms

Maurice Verstraete
Bothwell, ON.
519-917-5915

Glenrothes Farm

The Brown Family
Beaverton, ON.
Doug- 905-431-8496
Nancy- 416-817-0369

Hill Haven Farm

Dale Asser
Duntroon, ON.
Dale- 705-444-9403
Matt Hargrave- 519-378-5508

Holland Lane Farms

Tim Gilbert
Chatsworth, ON.
519-477-1526

Independent Shorthorns

Katherine Giffen
Minesing, ON.
705-718-1877

JWM Shorthorns

John Mason
Drumbo, ON.
519-636-6634

Locustview Shorthorns

Steve & Joyce Bartlett
Almonte, ON.
613-256-3042

Maple Key Farm

Stan and Sharon Conquergood
Port Elgin, ON.
519-353-8810

Maplelm Shorthorns

Taylor Mckey
Listowel, ON.
Greg- 519-291-8092

Mel-Matt Livestock

The Scott Family
Kincardine, ON.
Melinda- 519-955-4686
Matt- 519-525-5266

Northern Valley Shorthorns

Bradley Dubeau
Otter Lake, QC.
819-210-9447

Red Rose Farm

Martin & Liz Mason
Drumbo, ON.
519-771-7066

Ridgeview Cattle Co.

Blair Williamson
Lambton Shores, ON.
519-808-0516

RK Cattle Co.

Sandy Reid
Moorefield, ON.
519-588-7560

Scott Martin & Shelly Chadwick Martin

East Garafraxa, ON.
226-343-3004

Southfield Farm Ltd.

The Livingston Family
Mono, ON.
Alyssa- 519-217-6991
Kaila- 306-750-3012

TIBS Shorthorns

Patrick Thibodeau
Georgetown, ON.
416-319-1901

Trailview Shorthorns

Shannon Kingston
Owen Sound, ON.
519-477-1526

Triple E Farms

Elmer & Mary Evans
Arnprior, ON.
613-808-1909

Uluru Shorthorns

Bob Riviere
Oakville, ON.
905-466-1466

Walnut Drive Farms

William Vancise
Stayner, ON.
705-445-2627

Watson Cattle Co.

The Watson Family
Appin, ON.
519-614-2752

Windyview Farm

Michael & Christine Ormiston & Family
Omeme, ON.
705-340-1858

EDMUN KNOCK OUT 05K



CED	BW	WW	YW	MILK
11	1	31	50	21

1

JAKE'S PROUD JAZZ 266L
FAIR RED WHITE & ROAN
KG CINDERELLA 939 ET

LOCUST VIEW T-BONE 11T
LOCUST VIEW T-BONE MARTHA 2Z
LOCUST VIEW DIVIDEND'S MARGIE

EDMUN FARMS- HEATHER & CURTIS MUNRO

X-[CAN]*30071 RVH 05K 01/03/2022 ROAN POLLED 96.9

Juniors look here! Knock Out is kid-broke, has been shown by a Peewee all season long, but is definitely competitive enough for a senior showman. She's feminine, deep and has a picture perfect hind leg. Out of a no-miss kind of cow.

EDMUN KISMET 07K



CED	BW	WW	YW	MILK
5	3.8	46	76	20

2

HILL HAVEN FIRE STORM 28C
MILLBROOK RED ROCK 29G
MILLBROOK PERFECT REGAL 11W

SBF WHR JACKSON 32Y
WIL-B LILLY 5C
WIL-B LITTLE LILLY 1X

EDMUN FARMS- HEATHER & CURTIS MUNRO

X-[CAN]*30431 RVH 07K 19/04/2022 RED POLLED 96.9

Kismet is the awesome combination of power and pretty. Her dam still has a picture perfect udder at 7 years of age, which she has passed on to every single one of her daughters. She will be the stout, easy keeping kind of cow we like to have around here! Sired by the 2019 RAWF Reserve Champion bull, Millbrook Red Rock 29G.

EDMUN KARMA 07K



CED	BW	WW	YW	MILK
2	4.5	45	74	21

3

HILL HAVEN FIRE STORM 28C
MILLBROOK RED ROCK 29G
MILLBROOK PERFECT REGAL 11W

DF TALLADEGA 3X
EDMUN BRISTOL 3B
LOCUST VIEW CHERRY COLA BB 7T

EDMUN FARMS- JEFFREY EDWARDS

X-[CAN]*30402 EMF 07K 06/04/2022 ROAN POLLED 95.8

She's young and she's green, but we think she will be deadly next year as a Junior Yearling and even better as a momma cow. She's long spined and chisel fronted. Karma is the definition of puppy dog quiet. Her dam is a front pasture cow who has been a consistent producer year after year. Sired by the 2019 RAWF Reserve Champion bull, Millbrook Red Rock 29G.

MAPLE KEY JELLO SHOT 27J



CED	BW	WW	YW	MILK
9	1.4	60	87	21

4

HILL HAVEN ESCALADE 5E
MAPLE KEY FIRE CRACKER 46G
 JTPH CHERRY BOMB 96D

CCR COWBOY CUT 5048Z
MAPLE KEY CORA LEE
 MAPLE KEY DORA

MAPLE KEY FARM

X-[CAN]AR29751 MKEY 27J 02/04/2021 RED POLLED 50

Well you can't keep them all and sometimes you have to part with the good ones! Here's a Shorty Plus that made the rounds in the Grey County 4H program this year, topping her age division in every fair she entered, and is headed to the Royal for the Junior Beef Heifer show. She is an eye catcher that is solid, sound, sweet and bombproof! She has room to grow and will offer you a Muridale Phantom baby in March.

MAPLE KEY JITTERBUG 9J



CED	BW	WW	YW	MILK
7	2.7	45	71	22

5

MAPLE STONE ASSET 12D
MAPLELM FRIAR TUCK 403F
 MSF ROSIE'S ROSE 8Y

JGEN GOLD STAR 10B
DOUBLE C ELISABETH 4E
 DOUBLE C YASHAWNI 7Y

MAPLE KEY FARM

X-[CAN]F701266 MKEY 9J 09/01/2021 ROAN POLLED 100

Here is a deep bodied heifer with momma cow written all over her! She is a powerhouse out of the Maplelm Friar Tuck with the potential to make a fabulous foundation, or an incredible addition to an established herd. She made a few trips to the show ring this year receiving tons of praise for her frame, bone structure and correctness. She has the temperament of a puppy and will fit right into any program. She is safe to Muridale Phantom for a April baby.

INDEPENDENT SUGAR'S CANDY 1K



CED	BW	WW	YW	MILK
6	3.4	46	73	22

6

DF WACO 6W
HILL HAVEN FIRE STORM 28C
 HILL HAVEN BREATHTAKER 35Y

MILLBROOK DOUBLE DOWN 11B
INDEPENDENT SUGAR AND SPICE 1E
 LILACVIEW ZING BELL 10Z

INDEPENDENT SHORTHORNS

X-[CAN]*30775 INDY 1K 31/01/2022 RED POLLED 96.1

I am pleased to be consigning again this year at the Fall Classic and excited to offer this attractive Firestorm heifer. This heifer has a lot to offer. She brings depth, overall style and a beautiful disposition. She is such a docile heifer. Her dam and granddam are a couple of my best cows and never give us any trouble. Candy is halter broke and ready to show. She will make a competitive project for any Jr. next year. Vaccinated with Covexin and Bovisheild.

GLENROTHES ROSEWOOD 21J



CED	BW	WW	YW	MILK
6	3.4	34	50	22

7

LEVELDALE BOARDWALK 530C
LEVELDALE REDEMPTION 917G
HFS RUBY 318

ALTA CEDAR COMMOTION 120W
GLENROTHES ROSEWOOD 4Z
GLENROTHES CARMEN ROSEWOOD 23M

GLENROTHES FARM

X-[CAN]*29254 USG 21J 18/06/2021 RED POLLED 96.2

This June yearling by Leveldale Redemption is backed by an excellent pedigree and shows lots of potential. Her mother Rosewood 4Z by Alta Cedar Commotion has been one of the most productive females at Glenrothes. 21J is bred to JSF Times Square with sexed semen for an April 9th heifer calf.

GLENROTHES LILLIAN 15J



CED	BW	WW	YW	MILK
14	0.4	40	63	21

8

JSF MARQUIS 127X
STUDER'S DYNAMIC 56D
JDMC RED SUE 63X

ALTA CEDAR COMMOTION 120W
GLENROTHES LILLIAN 15C
GLENROTHES MISS LILLIAN 17X

GLENROTHES FARM

X-[CAN]F700686 USG 15J 30/04/2021 RED POLLED 100

Lillian 15J is a smooth fronted very correct Dynamic daughter with lots of outcome to become a herd builder. She is bred safe in calf to JSF Times Square with sexed semen for an April 13th heifer calf. A long time Glenrothes cow family, the Lillian's have proven themselves in both the show ring and the pasture field.

GLENROTHES ELIZA 12J



CED	BW	WW	YW	MILK
8	1.6	32	43	21

9

LEVELDALE BOARDWALK 530C
LEVELDALE REDEMPTION 917G
HFS RUBY 318

ALTA CEDAR COMMOTION 120W
GLENROTHES ELIZA 13A
GLENROTHES ELIZA ROSE 11W

GLENROTHES FARM

X-[CAN]*29266 USG 12J 27/04/2021 RED POLLED 96.2

Eliza 12J is a long thick female by Leveldale Redemption (Boardwalk) who we are confident will develop into an excellent foundation cow. She is bred safe to the easy calving Byland Flash bull for a May 14th calf.

GLENROTHES ROSEWOOD 7J



CED	BW	WW	YW	MILK
11	3	44	66	20

10

JSF MARQUIS 127X
STUDER'S DYNAMIC 56D
JDMC RED SUE 63X

BYLAND BUCKSHOT 363
GLENROTHES ROSEWOOD 12D
GLENROTHES ROSEWOOD 2Z

GLENROTHES FARM

X-[CAN]*29244 USG 7J 02/04/2021 RWM POLLED 99

Rosewood 7J is a flashy feminine daughter of Studer's Dynamic that will be a great addition to anyone's herd. The Rosewood's have been a foremost cow family producing top quality bulls and females at Glenrothes for many years. 7J is bred safe in calf to the easy calving Byland Flash and due on April 18th.

NORTHERN LADY KAY 1K



CED	BW	WW	YW	MILK
10	1.6	46	70	16

11

FREE K-KIM HOT COMMODITY
CSF EVOLUTION HC
CF BOY CAROLINE 210 ET

HILL HAVEN FIRE STORM 28C
HILL HAVEN LADY HARMONY 12H
HILL HAVEN LADY KEEPSAKE 17E

NORTHERN VALLEY SHORTHORNS

X-[CAN]*29881 BDD 1K 03/01/2021 ROAN POLLED 96.5

Lady Kay is a sharp well structured heifer with a perfect disposition and lots of hair to play with. She has been shown as a 4-H calf as well as in a couple of Pee-wee shows. I am confident she will make an excellent junior project. Kay has a loaded pedigree on the top and bottom. Her dam was the first Shorthorn that I purchased and has done an amazing job raising her first calf, a true testament to the maternal character of this cow family.

WEST SHEFFORD MISS LEA 7K

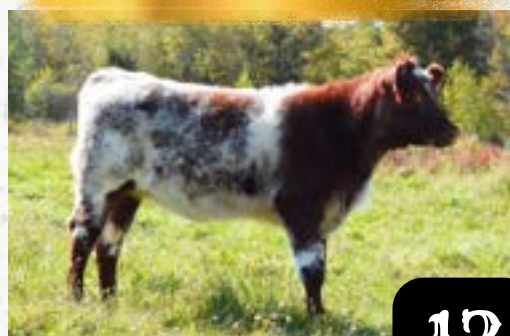

CED	BW	WW	YW	MILK
8	1.3	52	86	22

12

JASF RED IKE 5C
WEST SHEFFORD GOLIATH 3F
PLANTE CORONITA 3A

JSF BIG TICKET 131D
STEELE BROOK IVORY 2H
CRAWFDOWN MISS LEA 15F

FERME WEST SHEFFORD

X-[CAN]*29977 FWS 7K 29/03/2022 ROAN POLLED 97.2

This young female is a balanced one! Out of a first calf heifer, weaned at 598 with no creep feed all summer long, in other words a real beef cow! Her grandam is a future donor cow for us.



Lot 12 Grandam

CRAWFDOWN BLACK SUSAN 40J



CED	BW	WW	YW	MILK
7	2.3	44	65	23

13

LITTLE CEDAR AVIATOR 503X
CRAWFDOWN DIRECT DEPOSIT 11D
CRAWFDOWN LUCY 21Y

SIMMENTAL
CRAWFDOWN BLACK SUSAN
CRAWFDOWN RADIANT SUSAN 53Y

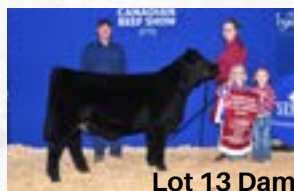

Lot 13 Dam

CRAWFDOWN FARMS- JANE & REED CRAWFORD

X-[CAN]AR29101 GAC 40J 15/04/2021 BLACK POLLED 50

This $\frac{3}{4}$ ShorthornPlus female will be sure to catch your eye sale day. This flashy younger yearling is long made, and complete in her design. This cow family never lets us down, bringing home banners for our girls. Her dam was Grand Champion ShorthornPlus Female at the 2018 Cdn Jr Nationals & RAWF, then her maternal sister was just ShorthornPlus Heifer Calf Champion at this year's Cdn Jr Nationals. Bred June 23, 2022 to WHL Gold Key, exposed to K-Ler Basis Jun. 30-Oct. 1 2022.

CRAWFDOWN JULIA 37K



CED	BW	WW	YW	MILK
7	4	51	79	28

14

UPHILL GUSSY 24Y
LEHNE ALEXANDER 2D
LEHNE LEANNA 2B

SASKVALLEY PRIMO 40P
CRAWFDOWN JULIA 08G ET
HC JULIE 28A

CRAWFDOWN FARMS- GORDON & SALLY CRAWFORD

X-[CAN]30487 GAC 37K 03/04/2022 RED POLLED 99.1

Crawfdown Julia 37K is an exciting April heifer calf. She is from the HC Julie cow family that has done great things for Grant Alexander. All this is topped off by the Lehne Alexander 2D bull that worked so well for Red Rose and ourselves. This calf is a great opportunity.

CRAWFDOWN MONA LISA 24K



CED	BW	WW	YW	MILK
8	3.3	43	68	26

15

NBS LOW RIDER 42W
CRAWFDOWN FAST RIDER 1F
CRAWFDOWN SILVER ROSE 46C

SASKVALLEY TRADITION 106T
LITTLE CEDAR MONA LISA 1513
SULL MONA LISA DAZZLER ET

CRAWFDOWN FARMS- GORDON & SALLY CRAWFORD

X-[CAN]30475 GAC 24K 22/02/2022 RED POLLED 95.5

Crawfdown Mona Lisa 24K is the show heifer design. Long bodied and super fronted and she moves great. She has a big future. The Mona Lisa family dominates many sales in the U.S. The Fast Rider daughters are impressive. A really nice heifer.

CRAWFDOWN SILVER ROSE 72H 12K



CED	BW	WW	YW	MILK
7	3	52	82	30

16

CRAWFDOWN FARMS- GORDON & SALLY CRAWFORD

X-[CAN]*30034 GAC 12K 03/02/022 ROAN POLLED 97.8

GLENFORD CRIMSON 29D
GLENFORD CRIMSON 72H
GLENFORD LADY 11A

NBS LOW RIDER 42W
CRAWFDOWN SILVER ROSE 07G
CRAWFDOWN SILVER ROSE 46C

Here is the first daughter by Glenford Crimson 72H to sell at auction. Crimson 72H has turned out to be a great breeding bull. Her dam is a Low Rider daughter out of our donor dam, Silver Rose 46C. Pay attention here. We don't offer many Silver Roses.

CRAWFDOWN ROSE 07K



CED	BW	WW	YW	MILK
16	-2	29	37	24

17

CRAWFDOWN FARMS- GORDON & SALLY CRAWFORD

X-[CAN]*30030 GAC 07K 20/01/2022 RWM POLLED 97.3

ROOSMO MATIAS STAR
ARG HECTOR 1777 ET
LEAVE ELVIRA X1013 ET

CRAWFDOWN DIRECT DEPOSIT 11D
CRAWFDOWN ROSE 20H
CRAWFDOWN ROSE 65Z

This ARG Hector female is really well made. Lot of depth of body and easy fleshed. She has brood cow written all over her in bright lights. Power in the blood in this heifer.

WDF KATALE 3K



CED	BW	WW	YW	MILK
14	0.2	45	64	30

18

WILLIAM VANCISE

X-[CAN]*30338 JRD 3K 15/03/2022 WHITE POLLED 98.6

SBR TSUNAMI 20T
JSF GAUGE 137W
KL MINA STAR 1051

STUDER'S DYNAMIC 56D
GLENROTHES DYNA COUNTLESS 3F
GLENROTHES COUNTLESS 19C

Katale 3K is a rare white daughter of Gauge 137W. She is part of the Glenrothes Countess cow family sharing longevity and maternal merit. Katale is suited for a junior project and foundation herd building, complementing growth, and depth of body. She displays rarity of value and proven genetics.

HILL HAVEN VERONA KACEY 9K

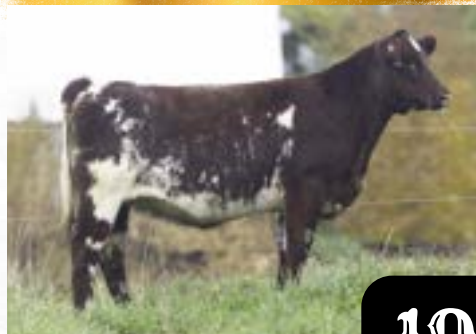

CED BW WW YW MILK
12 -0.1 44 75 20

19

JSF MCCOY 39Z
BYLAND WINCHESTER 7M77
BYLAND ELLEN 2ER93

CSF EVOLUTION HC
HILL HAVEN MISS VERONA KAY 23H
HILL HAVEN MISS VERONA 32Y



Lot 19 Dam

HILL HAVEN FARM

X-[CAN]*30270 DLA 9K 12/01/2022 ROAN POLLED 96.6

"Verona Kacey is two for one. She is a beautiful, long bodied, stout made roan heifer who comes from one of our prominent foundation female families - the Veronas, so you know she will be a cornerstone in your herd. Kacey's two year old dam did a fantastic job with her first calf - no surprise for a Verona female. Tested all defect free: THF , DSF , PHAF , Myostatin negative.

ULURU MAID 1K



CED BW WW YW MILK
5 3.6 50 79 26

20

DF WACO 6W
HILL HAVEN FIRE STORM 28C
HILL HAVEN BREATHTAKER 35Y

KAMILAROI MEAT PACKER
ULURU MAID 2G
ROCKING L SECRET MAID 1A

ULURU SHORTHORNS

X-[CAN]*30406 UBR 1K 09/01/2022 ROAN POLLED 97.7

This young roan heifer is a combination of performance and power in a beautifully structured package. Her granddam was purchased from Hector Lamontagne, SK as a calf and is from the renowned Secret Maid cow family. Her sire, FireStorm is exceeding all expectations in production value. All defect free: THF , DSF , PHAF , Myostatin negative.

CRAWFDOWN MATCHLESS 04G



CED BW WW YW MILK
14 0.7 45 61 24

21

K-KIM ALLURE 124M ET
FREE K-KIM HOT COMMODITY
K-KIM MEG 270N ET

CRAWFDOWN NORTHERN CHARMER 5N
CRAWFDOWN MATCHLESS 19U
CRAWFDOWN MATCHLESS 20L

MAPLELM SHORTHORNS- TAYLOR MAKEY

X-[CAN]*26597 GAC 04G 16/01/2019 ROAN POLLED 95.8

Extremely nice cow right in the prime of her productive life. We purchased this girl in the Great Shorthorn Revival sale as a calf and have been very pleased with both of her calves to date. Halter broke and puppy dog quiet are just the icing on top of her eye-catching roan colour. Sound as can be, easy fleshing, structurally correct and setting down a near flawless udder every year makes this cow a sure fire bet. Front pasture material or go ahead and show her next year, her mating to DF Talledega due on Jan 1st will give you a fantastic opportunity to succeed. AI bred to DF Talledega Mar25 - checked safe

TIBS PATH QIMBERLEY 7K



CED	BW	WW	YW	MILK
6	4.3	51	81	26

22

SASKVALLEY PRIMO 40P
HILL HAVEN PATHFINDER 3E
GLEN ISLAY MISS POPPY 23U

MURIDALE CATALYSTS 5Y
TIBS CATALYSTS KATHERINE 2D
CARMYLE CC ROAN LADY 4U

TIBS SHORTHORNS

X-[CAN]F701650 PT 7K 19/01/2022 ROAN POLLED 100

This heifer is a flashy roan calf who is sure to be noticed in the show ring. Her sir, Hill Haven Pathfinder 3E, continues to throw a lot of power in his calves. She is deep, stout, and stylish, a heifer that will make her mark in the ring and as a cow.

TIBS PATH QUINTESSA 3K

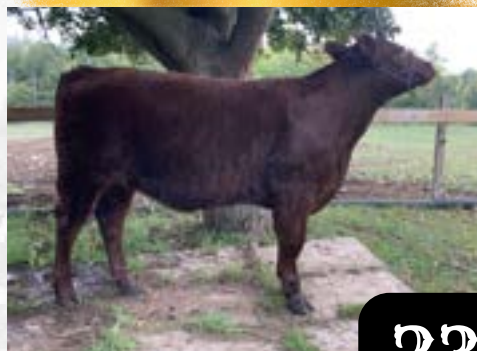

CED	BW	WW	YW	MILK
6	4.8	51	81	25

23

SASKVALLEY PRIMO 40P
HILL HAVEN PATHFINDER 3E
GLEN ISLAY MISS POPPY 23U

JWM BAD CAT 1S
GLEN ISLAY VICKI 9X
GLEN ISLAY VICKI 015M

TIBS SHORTHORNS

X-[CAN]F701647 PT 3K 07/01/2022 RED POLLED 100

She is growthy and deep sided heifer from my herd sire Hill Haven Pathfinder 3E. Her dam Glen Islay Vicky continues to produce to produce exceptional calves. She is long and will make an excellent 4H project.

TIBS PATH QUEEN PIP 1K



CED	BW	WW	YW	MILK
5	5.3	57	88	26

24

SASKVALLEY PRIMO 40P
HILL HAVEN PATHFINDER 3E
GLEN ISLAY MISS POPPY 23U

MURIDALE CATALYSTS 5Y
DONNYWEIR EMPRESS 1B
SHADYBROOK PERFECT EMPRESS 9Z

TIBS SHORTHORNS

X-[CAN]F701646 PT 1K 01/01/2022 RED POLLED 100

A heifer that looks good from any angle, a great profile. I have had very good luck with Hill Haven Pathfinder 3E daughters that I have kept, they are well balanced and easy fleshing. She was judged to be the best shorthorn at the Acton Fair.

SSM KENDAL 1K



CED BW WW YW MILK
PENDING

25

HC HASHTAG 22H
HC HASHTAG 22H
HC SPARKLE DELIGHT 17F

MAV BAYOU 136Y
WERNACRES LUCKY CHARM 506
CYT LUCKY CHARM 1174 ET

SHELLY CHADWICK MARTIN

PENDING SSM 1K RED 28/04/2022

SSM 1K is the kind we like around here. Big bodied, super flexible from all angles, girly necked, great haired and feminine. She will show, and if she is anything like her super-productive dam, she will lay down and crank 'em out in her mature years.

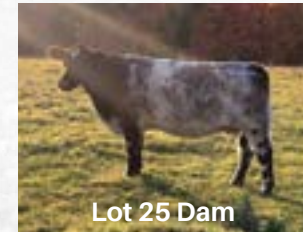

Lot 25 Dam

RED ROSE CRIMSON RAGGEDY ANN



CED BW WW YW MILK
10 42 49 80 26

26

GLENFORD CRIMSON 29D
GLENFORD CRIMSON 72H
GLENFORD LADY 11A

LEHNE ALEXANDER 2D
RED ROSE ALEXANDER RAGGEDY ANN
RED ROSE MS RAGGEDY ANN 13C

RED ROSE SHORTHORNS

X-[CAN]F701818 MLM 27K 08/03/2022 RED POLLED 100

This is the first Crimson calf we are offering. Her dam is a nice uddered two year old that has done a great job in a year that wasn't kind to us. The Crimson calves are quiet and a treat to work with. Raggedy Ann's are hard to find. Don't miss this opportunity.

RED ROSE REVIVAL PENNY 18K



CED BW WW YW MILK
7 2.1 39 64 25

27

CRAWFDOWN DIRECT DEPOSIT 11D
JWM CARMYLE REVIVAL 8G
CARMYLE RAGGEDY ANN RR 10P

JWM S D MISSION STATEMENT 6Z
RED ROSE M S PENNY 17F
MURIDALE PENNY 81U

RED ROSE SHORTHORNS

[CAN]*30366 MLM 18K 25/02/2022 RED HORNED 97

The Revival calves are Long, clean front ended, smooth with ample thickness and performance. 18K is from a youthful cow with a picture perfect udder. She goes back to the Penny family at Muridale.

RED ROSE ULTIM ROAN LADY 17K ET



CED	BW	WW	YW	MILK
3	3.6	44	79	21

28

EIONMOR ULTRA 88G
ALTA CEDAR ULTIMATE 130K
 ALTA CEDAR SILVER GEM 3H

EIONMOR MR GUS 80C
RED ROSE GUS ROAN LADY 6J
 RAELYND ROAN LADY 15D

RED ROSE SHORTHORNS

X-[CAN]F701819 MLM 17K 09/02/2022 ROAN POLLED 100

The Roan Lady's are where we started in the Shorthorn business. This dark roan calf is a maternal sister to Gold Spear Ruffian.

RED ROSE FOREMAN SODA 9K



CED	BW	WW	YW	MILK
7	2.4	44	66	23

29

JSF TOP HAND 34R
BELL M FOREMAN 30A
 BELL M MISTY 57P

JWM S D MISSION STATEMENT 6Z
RED ROSE M S SODA 17E
 RED ROSE BONANZA SODA 7U

RED ROSE SHORTHORNS

X-[CAN]F701744 MLM 9K 02/01/2022 ROAN POLLED 100

Simply put- she's a beauty. Thick feminine and smooth. No more needs to be said.

RED ROSE DEPOSIT FIRST LADY 5H



CED	BW	WW	YW	MILK
7	1.8	49	78	28

30

LITTLE CEDAR AVIATOR 503X
CRAWFDOWN DIRECT DEPOSIT 11D
 CRAWFDOWN LUCY 21Y

BYLAND TOP GUN 2G8
WAUKARU FIRST LADY 7087
 WAUKARU FIRST LADY 2003

RED ROSE SHORTHORNS

X-[CAN]*27985 MLM 5H 13/01/2020 RWM POLLED 96

A deep bodied and thick young cow that has a lot to offer. We purchased her dam from Waukaru as a calf in 2017. She hasn't disappointed. We only offer her because we have two maternal sisters waiting in the wings. Bred to Bell M Foreman on May 18 and was pasture exposed to MLM 8J Red Rose P Venture Eclipse now owned by John and Sheryl McNiven. Checked safe

RED ROSE ALEXANDER MINNIE 3H



CED	BW	WW	YW	MILK
8	2.8	46	73	32

31

UPHILL GUSSY 24Y
LEHNE ALEXANDER 2D
LEHNE LEANNA 2B

SIMSDALE BIG RED 36U
RED ROSE BIG RED MINNIE 2S
CCS MINNIE 18B

RED ROSE SHORTHORNS

[CAN]F699486 MLM 3H 01/01/2022 RWM HORNED 100

This large framed young cow has a beautiful udder. She is a descendant of the Minnie's from Waukaru. This cow family knows how to work and perform. She is in the top 2% of the breed for Milk. They always wean a heavyweight. Bred to Glenford Crimson for a January 1 calf.

JWM REVIVAL RAGGEDY 20K



CED	BW	WW	YW	MILK
3	4.7	47	76	25

32

CRAWFDOWN DIRECT DEPOSIT 11D
JWM CARMYLE REVIVAL 8G
CARMYLE RAGGEDY ANN RR 10P

JWM S D MISSION STATEMENT 6Z
JWM RAGGEDY ANN 16F
CARMYLE RAGGEDY ANN RR 10P

JWM SHORTHORNS

X-[CAN]*30498 JWM 20K 28/02/2022 RWM POLLED 96.2

JWM 20K has been a standout of the young group calves here all year. She is very correct and complete from nose to tail. She has tremendous hip shape and depth with a feminine shoulder and extra extension through her neck.

TRIPLE E HOPE 1H



CED	BW	WW	YW	MILK
11	2.1	43	65	25

33

SASKVALLEY YESTERDAY 116Y
LILACVIEW CAMERON 30C
LILACVIEW YORKSHIRE 8Y

SHADYBROOK OPTIMUM 75F
TRIPLE E MISS DONNA 4X
TRIPLE E MISS DONNA 8J

TRIPLE E FARMS

X-[CAN]*28473 EEE 1H 14/01/2020 RED POLLED 93.8

A moderate framed daughter out of Lilacview Cameron 30C and Triple E Miss Donna 4X. She will sell with calf at her side due Oct/22 and bred to H Bar D Apollo 24G. Hope 1H comes from a long line of strong females and is no exception and would be a solid addition to any herd.

TRIPLE E FRAN 3F



CED	BW	WW	YW	MILK
9	2.1	44	69	23

34

SASKVALLEY YESTERDAY 116Y
LILACVIEW CAMERON 30C
 LILACVIEW YORKSHIRE 8Y

BAMBERRY MIKEY FB 19W
TRIPLE E DONNA 1A
 TRIPLE E DONNA 7X

TRIPLE E FARMS

X-[CAN]*26366 EEE 3F 15/02/2018 RWM POLLED 98.5

Fran is a good, deep bodied cow with structurally sound female out of Lilacview Cameron 30C and Triple E Donna 1A. We are proud to be keeping her daughter from last year to stay and raise more just like her. Fran is bred to H Bar D Apollo 24G and due in October selling with her calf at her side.

DGE MORGANS HOTSHOT 5K



CED	BW	WW	YW	MILK
9	2.4	38	57	27

35

FREE K-KIM HOT COMMODITY
SHADYBROOK HOT SHOT 88A
 SHADYBROOK VERONICA 92Y

TRIPLE E THUNDER 5T
TRIPLE E MORGAN 6Z
 TRIPLE E MISS MORGAN 13M

DOUBLE G E SHORTHORNS

X-[CAN]*30710 DGE 5K 28/01/2022 RWM POLLED 93.8

Morgans Hotshot 5K is a very fancy heifer out of one of my main herd building female cow families, and I expect she will go on to do the same for someone else's herd with ease. She is a smooth and very feminine female with a great pedigree behind her.

DGE JOLENE 1K



CED	BW	WW	YW	MILK
9	2.2	52	83	22

36

SASKVALLEY APOLLO 34A
H BAR D APOLLO 24G
 SOUTH RIVER NORMA 63C

BLENVIEW CHASER 204C
DGE JOLENE 3G
 DOUBLE GE ELVIRA

DOUBLE G E SHORTHORNS

X-[CAN]*30713 DGE 1K 01/01/2022 WHITE POLLED 99

Jolene 1K is a smooth January heifer with a great powerful line of genetics behind her. It was hard to part with this heifer but I know she will go on to be a great cow in any herd with loads of potential.

WINDYVIEW KANGAROO DONNA 26K



CED	BW	WW	YW	MILK
6	2.9	48	70	20

37

LEVELDALE BOARDWALK 530C
SHADYBROOK- PL PROMENADE 28G ET
SHADYBROOK DREAM LADY 19D

LILACVIEW ZEE ZEE TOP 1Z
TRIPLE E DONNA CATHY 4C
TRIPLE E DONNA 1A

WINDYVIEW FARM

X-[CAN]*30048 MOK 26K 05/03/2022 ROAN POLLED 96.2

Windyview Kangaroo Donna 26K provides an opportunity to take a piece of Windyview Farm show string. This calf was a 2022 4-H project and has done well throughout the year. An exemplary selection from our herdsire SHADYBROOK-PL PROMENADE 28G ET producing show ready calves with eye appeal.

CLOVERLEAF KADENCE 2K



CED	BW	WW	YW	MILK
4	4.2	48	74	24

38

DF WACO 6W
HILL HAVEN FIRE STORM 28C
HILL HAVEN BREATHTAKER 35Y

TRIPLE J CENTURIEN 2W
TRIPLE J AUTUMN ROSE 15Z
TRIPLE J WILD ROSE 5S

CLOVER LEAF FARMS

X-[CAN]*30087 CLF 2K 23/01/2022 ROAN SCURRED 97.7

This impressive firestorm daughter is a very attractive wide-topped, long bodied and easy fleshing female. She was a favorite ringside this year as a 4-H project for our eldest son. Her mother is no stranger to the showering and has many banners under her belt. Without a doubt Kadence 2K will follow in her mothers footsteps and will get you to the backdrop.

TJ CLOVERLEAF HOLLY ROSE 3H



CED	BW	WW	YW	MILK
5	4.4	51	77	22

39

TRIPLE J RED 3B
TRIPLE J ROUGE 7E
TRIPLE J CASIDEY 12A

TRIPLE J CENTURIEN 2W
TRIPLE J AUTUMN ROSE 15Z
TRIPLE J WILD ROSE 5S

CLOVER LEAF FARMS

X-[CAN]F700064 COX3H 01/04/2020 RWM POLLED 100

Holly Rose is an excellent young cow who is out of the foundation Rose family at Triple J. She is a deep-sided easy fleshing female bred to calve mid-february to our impressive home-bred herd sire. Cloverleaf Maverick is a heavily muscled, long bodied firestorm son, who is a proven easy calver with vigorous growth in his calves. Bred natural service; ultrasound due date: February 15th to: X-CAN-*26648 - Cloverleaf Maverick 2G.



Lot 39 Service Sire

DOUBLE C KERRI 6K



CED	BW	WW	YW	MILK
8	2.2	41	65	21

40

MAPLE STONE ASSET 12D
MAPLELM FRIAR TUCK 403F
 MSF ROSIE'S ROSE 8Y

LAKESIDE RIPPER 901
DOUBLE C YASHAWNI 7Y
 MATLOCK NANETTE 7W

DOUBLE C FARM

X-[CAN]F701644 RVC 6K 25/03/2022 ROAN POLLED 100

Another nice roan heifer going back on the dams side to Matlocks from Saskatchewan and on the sires side Maple stone Asset and H.C.Bluebook. Full herd health.

DOUBLE C KIT KAT 4K



CED	BW	WW	YW	MILK
6	3.4	49	78	26

41

MURIDALE IRON MAN 4X
MURIDALE PHANTOM 10F
 MURIDALE GOOSE 76Y

LITTLE CEDAR CABRERA 24
DOUBLE C ECHO 6E
 DOUBLE C ZABRINA 9Z

DOUBLE C FARM

X-[CAN]F701643 RVC 4K 12/03/2022 RED POLLED 100

Here is a March heifer sired by Muridale Phantom and dam is Double C Echo who has a great show record in her pedigree. Good eye appeal and is dark red. Will be a great cow in the future. Full herd health.

DOUBLE C HARMONY 3H



CED	BW	WW	YW	MILK
12	2.3	49	74	28

42

SASKVALLEY WHOLESAL 114W
SASKVALLEY YESTERDAY 116Y
 SASKVALLEY ROSE 43W

SHADYBROOK POWERPLAY 802U
SANDYBANK ELLIE 4A
 SANDYBANK ELLIE MAE 3X



DOUBLE C FARM

X-[CAN]*27624 RVC 3H 18/01/2020 ROAN POLLED 99.1

Double C Harmony 3H is an excellent bred two year old sired by Saskvalley Yesterday 116Y. Harmony calved end of Feb. with no assistance. See photo insert which is this years bull calf sired by Big Ticket. She is bred for a March/April calf sired by Mr. Right & will be preg. checked by sale date. Full herd health.

CEDAR GROVE KENNEDI PRIDE 33K

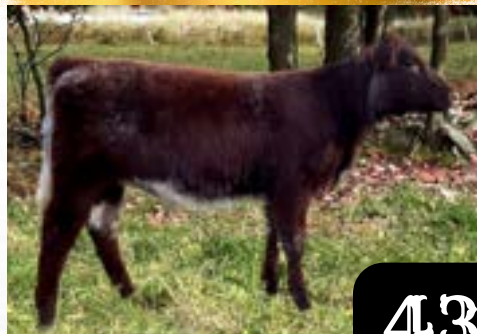

CED	BW	WW	YW	MILK
9	2.9	53	84	24

43

STUDER'S DYNAMIC 56D
GLENROTHES FORTUNE 2F
BJH LILLIAN 1Y

CROOKED POST DETAIL 12D
CEDAR GROVE PRIDE 33H
SHADYBROOK PRIDE 25C

CEDAR GROVE FARM

X-[CAN]F701713 CGF 33K 02/03/2022 ROAN POLLED 100

This younger Glenrothes Fortune daughter almost slipped under my radar being off a 1st calf heifer, but I think she will be a big blip on people's radar on sale day. This roan baby could be a very interesting prospect for a junior next year. BW 86 WW 661

CEDAR GROVE ROBIN KELSEY 21K



CED	BW	WW	YW	MILK
6	3.3	47	74	29

44

BELL M DETAIL 130A
CROOKED POST DETAIL 12D
CROOKED POST MINNIE 5A

HILL HAVEN FIRE STORM 28C
HURON GROVE FS ROBIN 7G
CEDAR GROVE ROBIN 62C

CEDAR GROVE FARM

X-[CAN]*30311 CGF 21K 25/01/2022 RWM POLLED 98.6

Here is a sparkly chromed heifer from the never-miss Detail 12D bull. Loads of performance along with an eye-catching colour. BW 90 WW 649

CEDAR GROVE WAVE KELSEY 18K



CED	BW	WW	YW	MILK
9	2.3	48	74	24

45

MURIDALE IRON MAN 4X
MURIDALE PHANTOM 10F
MURIDALE GOOSE 76Y

SHADYBROOK PRECISION 5C
GREEN GROVE 5C SUPER WAVE 7H
GREEN GROVE SUPER WAVE 5A

CEDAR GROVE FARM

X-[CAN]*F701716 CGF 18K 17/01/2022 ROAN POLLED 98.6

One of the first Phantom females to sell in Eastern Canada. Backed by the incredible Wave family from Green Grove, this flashy, red-necked roan is begging for a halter next year. BW 86 WW 576

CEDAR GROVE PERFECT JOY 33J



CED	BW	WW	YW	MILK
5	3.9	44	64	29

46

BELL M DETAIL 130A
CROOKED POST DETAIL 12D
CROOKED POST MINNIE 5A

SHADYBROOK HOT SHOT 88A
SHADYBROOK PERFECT PRIDE 85E
SHADYBROOK PERFECT PRIDE 25Z

CEDAR GROVE FARM

X-[CAN]*28960 CGF 33J 2021-02-23 ROAN POLLED 97.9

Larger framed heifer from the popular Picture Perfect family. Bred to Shadybrook Ventura, due early February. BW 102

CEDAR GROVE HEC JONI 28J

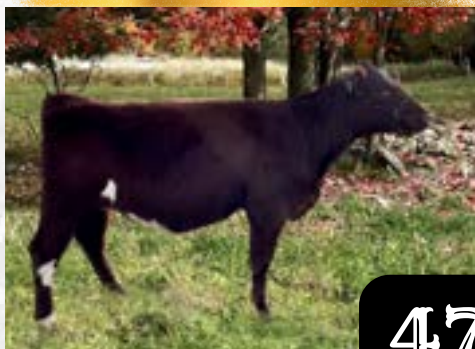

CED	BW	WW	YW	MILK
15	-0.8	38	50	26

47

ROOSMO MATIAS STAR
ARG HECTOR 1777 ET
LEAVE ELVIRA X1013 ET

HILL HAVEN FIRE STORM 28C
HURON GROVE FS ROBIN 7G
CEDAR GROVE ROBIN 62C

CEDAR GROVE FARM

X-[CAN]*28941 CGF 25J 2021-02-09 RED POLLED 98.6

Can't get any fresher genetics than this, Hector X Firestorm rolled into a nice moderate package. Bred to Shadybrook Ventura, due January 25.... this will be the first calf born from this exciting new sire. BW 90

CEDAR GROVE LASSIE JENNY 3J



CED	BW	WW	YW	MILK
7	2.4	44	65	26

48

BELL M DETAIL 130A
CROOKED POST DETAIL 12D
CROOKED POST MINNIE 5A

CROOKED POST STOCKMAN 4Z
ARBUTUS LASSIE 23B
CROOKED POST LASSIE 27U

CEDAR GROVE FARM

X-[CAN]F700486 CGF 3J 2021-01-03 ROAN POLLED 100

Puppy-dog quiet. Moderate framed heifer from a real workhorse Stockman daughter. 2 daughters already retained in the herd, so I will share. Bred to Shadybrook Ventura (Times Square X Verona). due mid-March. Ventura was chosen this Spring to move our herd forward. With 14 EPD's in the top 35% in the breed, we are really excited to see his first progeny. BW 92

FOCUS MISS LEA 11K



CED	BW	WW	YW	MILK
5	4.1	46	75	23

49

SHADYBROOK HOT SHOT 88A
SHADYBROOK CHIVAS REGAL 38G ET
CSF DREAM GIRL

BISS ELEMENT 79 370Z
CRAWFDOWN MISS LEA 18C
CRAWFDOWN MISS LEA 24Y

FOCUS FARMS

X-[CAN]*30384 FF 11K 13/04/2022 RWM POLLED 95.1

Not many females from the Miss Lea 18C have left the property, and 11K shows you why. She's a pretty red and white package that looks almost identical to her mother at this size. Very soft made with an explosive rib cage, flat chested and moves like a cat but while walking on a large foot. This is one to be very competitive in the junior yearling class next year. Her sire Shadybrook Chival Regal 38G has done nothing but impressed me so far with his offspring, forwarding on his extra length of spine and extra muscle shape are very prodominate in his daughters being offered.

FOCUS SHE'S A CANDY 8K



CED	BW	WW	YW	MILK
5	5.8	48	76	24

50

SHADYBROOK HOT SHOT 88A
SHADYBROOK CHIVAS REGAL 38G ET
CSF DREAM GIRL

CF VARSITY X
MILLBROOK SHE'S A CANDY 24F
MILLBROOK SHE'S A CANDY 13A

FOCUS FARMS

X-[CAN]AR30381 FF 8K 02/03/2022 RED POLLED 93.2

This Candy female has her long red dress on and is waiting for someone to take her out on the town to show her off. She's long spined, skinny necked and flat hippped with the running gear to match, she's got all the pieces to work with. She's off a hard working mother cow that put the pounds to Candy 8K with the shot of Hot Commodity and the maternal matron Veronica 92Y on the top side this female with outperform herself on pasture.

FOCUS JANE 8J



CED	BW	WW	YW	MILK
6	3.3	40	64	24

51

SHADYBROOK HOT SHOT 88A
SHADYBROOK CHIVAS REGAL 38G ET
CSF DREAM GIRL

HI VIEW'S ACE OF DIAMONDS
WCC PAINT THE TOWN 110B
WCC BOBBY'S GIRL 110W

FOCUS FARMS

X-[CAN]*29313 FF 8J 06/05/2021 RWM POLLED 95.4

Tracing back to some of the great Crawfdown Jane females along with WCC Bobby's Girl 110W that has countlessly generated for the Watson family, this is one we were unsure of letting go until last minute. She's what has me amped up on all our Chival Regal daughters coming up. Extra muscle with added shape, long necks and constantly building them correctly to move with ease. This is the type of female that can generate your next female or raise you a high end feeder calf that can preform with the best of the breeds. Bred September 15th to Red White and Roan and small birthweight and calving ease bull that should give a flashy calf to boot.

FOCUS ROYAL ROSE 12G



CED	BW	WW	YW	MILK
8	3.3	54	86	22

52

SASKVALLEY YESTERDAY 116Y
MAPLE STONE NEXT EDITION 7D
 SBF GOLDEN LADY 77A

SHADYBROOK ICON 26Y
MAPLE STONE ROYAL ROSE 16C
 MURIDALE ROSE 50P



Lot 52 Calf

FOCUS FARMS

X-[CAN]F698074 FF 12G 02/06/2019 ROAN POLLED 100

A proven female with a calf at side to boot to boost your return sooner, you can breed this female back to calve again fall or move her up to calve the first of the year options are endless. She set down a great udder and has is producing lots of milk for her calf at side. Royal Rose is a larger framed female with lots of middle and at the start of her career. Longevity runs in the rose family her maternal granddam was still in production up to 16years of age with a good under and weaning off large calves. 12G's dam is 7 years old and still youthful as any of the females the roam our pastures. On side is a Shadybrook Chival Regal 38G bull calf born September unassisted.

RIDGEVIEW CATTLE CO.

RVCC MOLLY PLUS 37J



CED	BW	WW	YW	MILK
9	1.4	55	77	22

53

X-[CAN]AR28862 BREW 37J 27/04/2021 RED POLLED 50

SIMMENTAL

RVCC RED ENFORCER 08E

SIMMENTAL

SHADY LANE ROCKSTAR 9X

HURON GROVE ROCK MOLLY 17D

MURIDALE MOLINARI 24W

RVCC DUCHESS PLUS 34J



CED	BW	WW	YW	MILK
10	0.4	48	69	22

54

X-[CAN]AR28861 BREW 34J 30/03/2021 RED POLLED 50

SIMMENTAL

RVCC RED ENFORCER 08E

SIMMENTAL

LITTLE CEDAR AVIATOR 503X

RVCC COUNTESS 07C

CRAWFDOWN DUCHESS 32S

Each year I have a few Shorthorn/Simmental cross calves and they prove how well crossing a terminal breed with a maternal breed works. These two heifers are big bodied, sound on their feet and legs. Both bred to a calving ease red simmental bull for a quick R.O.I with this pair of heifers! Lot 53 August 9, Lot 54 Bred August 10. To RVCC Red Hot Soda 38H (red simmental). Checked safe with no exposure.

FBB 305J PREGNENT RECIP

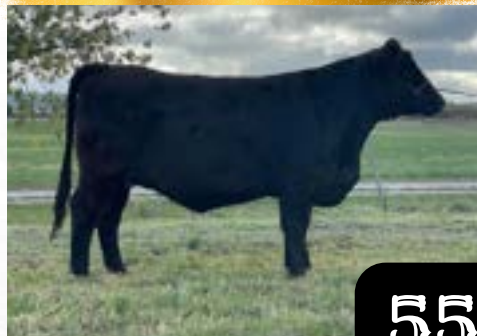

55

SASKVALLEY ULTRA 12J
SASKVALLEY PRIMO 40P
SASKVALLEY PATSY 250M

BYLAND GOLD SPEAR
WAUKARU MAGGIE 024
WAUKARU MARGIE 7161

FLIGHTPATH SHORTHORNS

PREG RECIP

Here is a dual opportunity! This long-bodied black haired registered shorthorn plus heifer is carrying an embryo from one of the great doners, Waukaru Maggie 024 (F699253), sired by Saskvalley Primo 40P (M471022). We believe the calf has the genetics to be an attractive show ring winner. Saskvalley Primo 40P PHA, TH, Myostatin Free. Waukaru Maggie 024 PHA, TH, DS Free



Embryo Dam

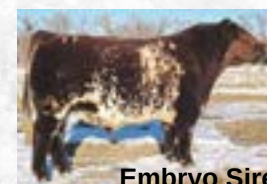

Embryo Sire

FLIGHTPATH FOXYLADY KISS 401K



56

FREE K-KIM HOT COMMODITY
FLIGHTPATH DAKOTA 113D
CRAWFDOWN LYNN 13T

CSF EVOLUTION HC
FLIGHTPATH QUEEN FOXYLADY 319F ET
CF 20 QUEENS 571 TPX

CED	BW	WW	YW	MILK
11	1.1	39	58	18

HOLLAND LANE FARMS

X-[CAN]*29998 FBB 401K 01/04/2022 RWM POLLED 95.2

Just like her look alike barn mate, this heifer also boasts Hot Commodity and CSF Evolution HC on her papers. She is quiet and easily handled. She should make an attractive April yearling show prospect for next year. In support of 4H in Ontario, Holland Lane Farm will award \$100 to the buyer of this heifer who successfully competes with her in 2023.

FLIGHTPATH EMMA KEEPSAKE



57

FREE K-KIM HOT COMMODITY
FLIGHTPATH DAKOTA 113D
CRAWFDOWN LYNN 13T

CSF EVOLUTION HC
FLIGHTPATH NICOLE EMMA 120E
BJH NICOLE 1Z

CED	BW	WW	YW	MILK
10	2.0	42	62	18

HOLLAND LANE FARMS

X-[CAN]*29995 312K 12/03/2022 RWM POLLED 95.6

This colourful girl boasts Hot Commodity on the top, and CSF Evolution HC on the bottom. She is sensible and easy to handle. Buy her and her April sister, and add some colour to your front pasture! In support of 4H in Ontario, Holland Lane Farm will pay \$100 to the buyer of this heifer who successfully competes with her in 2023.

WAT HOMECOMING QUEEN 225J



CED	BW	WW	YW	MILK
1	4.7	42	68	21

58

NBS LOW RIDER 42W
ARMSTRONG EASY RIDER 1603
 CYT CELINE MX 3130 ET

LITTLE CEDAR AVIATOR 503X
LCCC HOMECOMING QUEEN
 WHR HOMECOMING QUEEN 99

TRAILVIEW SHORTHORNS

X-[CAN]29446 WAT 225J 25/02/2021 ROAN POLLED 87.7

Queen is the perfect name for this girl. She is put together right, in a moderate frame with solid feet and legs along with the docility we all look for. Bred June 23 to HillHaven Bullitt 25B. A Homcoming Queen heifer calf sold for \$8000 at the Great Revival Sale in September!

WINDYVIEW JELLYBEAN SUE 6J



CED	BW	WW	YW	MILK
6	3.7	50	72	24

59

GLENFORD CRIMSON WAVE 34C
GLENFORD CRIMSON WAVE 49F
 GLENFORD LASS 6B

MILLBROOK DOUBLE DOWN 11B
LILACVIEW DAIQUIRI SUE 6D
 LILACVIEW UPSHOT PUE 16U

TRAILVIEW SHORTHORNS

X-[CAN]29224 MOK 6J 14/01/2021 ROAN POLLED 98.9

Who remembers Jellybean being lead into the ring here last year by her young handler? She has grown a bunch since then, but what hasn't changed is her eye-catching colour and her quiet demeanor. She has all the makings of a great brood cow. Bred June 23 to HillHaven Bullitt 25B.

DOUBLE C JASMINE 5J



CED	BW	WW	YW	MILK
8	2.7	52	83	24

60

LEVELDALE RIGHTEOUS 084 ET
JSF MR RIGHT 151Z
 KL NOTABLE NITA

HILL HAVEN FIRE STORM 28C
DOUBLE C GYPSY STORM 2G
 DOUBLE C ECHO 6E

TRAILVIEW SHORTHORNS

X-[CAN]28885 RVC 65J 07/04/2021 ROAN POLLED 95.8

This maternal Firestorm granddaughter has what it takes to be an asset in any herd. She is halter broke and very quiet, as well as put together just right. Exposed to Muridale Hop 304H from June 28 and preg checked Oct 6. Hop is a smooth-shouldered red and white bull from a standout Muridale cow family, with a 73 lb birth weight.

JRS FREEDOM 4J



CED	BW	WW	YW	MILK
8	2.1	43	64	19

61

FREE K-KIM HOT COMMODITY
FLIGHTPATH DAKOTA 113D
CRAWFDOWN LYNN 13T

HC FREE SPIRIT 6Y
HURON GROVE FREE LADY 15D
MAPLE STONE LADY 8B

SOUTHFIELD FARMS LTD

X-[CAN]*30594 JRS 4J 04/03/2021 WHITE POLLED 95.7

If your looking for something to stand out in your pasture this deep bodied, long female is the one for you. She is sired by Flightpath Dakota 113D who sired the All Point Female Champion in 2019. She is pasture exposed to Elba Glen Tommy Boy 15E who was named Champion Senior Bull at Agribition in 2019. His calves being ones that stand out in a herd. Pasture exposed July 7th to Sept 17th.

JRS GLAMOROUS 3J



CED	BW	WW	YW	MILK
11	0.9	40	61	18

62

SULL RED REWARD 9321
LITTLE CEDAR FINAL 4 ET
LITTLE CEDAR LILLIAN 700X ET

FLIGHTPATH DAKOTA 113D
FLIGHTPATH VIVA GWEN 310G
HILL HAVEN VICTORIA'S VIVA 28Z

SOUTHFIELD FARMS LTD

X-[CAN]AR30593 JRS 3J 03/03/2021 ROAN POLLED 87.5

This female was a hard one to decide to let go. She has always caught our eye from day one. We believe she will make a great cow who will be able to be bred to make some show calves. This female comes from a long line of cows that have proven longevity. Her dams mother being the main foundation cow in our herd HILL HAVEN VICTORIA'S VIVA 28Z. Bred to CYT Good Life 1401 ET May 5th. Pasture exposed to Elba Glen Tommy Boy 15E August 1st - Sept 17th.

JRS JASMINE 5J



CED	BW	WW	YW	MILK
6	3.5	47	73	46

63

DF WACO 6W
HILL HAVEN FIRE STORM 28C
HILL HAVEN BREATHTAKER 35Y

CRAWFDOWN ZORRO 1Z
RSB 1Z PEARL 102C
RSB 40P PRINCESS 103A

SOUTHFIELD FARMS LTD

[CAN]*30595 JRS 5J 15/03/2021 ROAN HORNED 96.6

Our loss is your gain with this one. Lovely coming 2 year old sired by the well known Hillhaven Fire Storm 28C. This big framed sound and quite, missed out on this years show season but has had the halter on. She is out of one of our best cows she wont disappoint in your breeding program. Bred June 18th to CYT Good Life 1401 ET. Pasture exposed to Elba Glen Tommy Boy 15E August 1st - Sept 17th.

JRS HOT TOMALE 1H



CED	BW	WW	YW	MILK
12	1.7	46	71	19

64

SULL RED REWARD 9321
LITTLE CEDAR FINAL 4 ET
LITTLE CEDAR LILLIAN 700X ET

SASKVALLEY YESTERDAY 116Y
JRS DARLA 1F
FLIGHTPATH BLOOM DESTINY 130D

SOUTHFIELD FARMS LTD

X-[CAN]AR30592 JRS 1H 07/03/2020 ROAN POLLED 87.5

This quite young homebred of ours would be a great asset to your breeding program sired by Little Cedar Final 4. Her dam had a very successful show season in 2019 winning Reserve Intermediate Champion Yearling Female at the Royal. She gave us a 2022 heifer calf that worked well, so we bred her back to the same bull. Sells with her May 25, 2022 heifer calf at side, JRS 11K. She was exposed to Elba Glen Tommy Boy 15E from July 7th - Sept 17th.

WINDYVIEW HAPPY READY 11H



CED	BW	WW	YW	MILK
12	0.7	52	81	29

65

JDMC BIG SKY 15X
JSF BIG TICKET 131D
KL GOLD ROSE

LITTLE CEDAR CABRERA 24
TMD READYS DT FLIRT 25F
TMD'S READYS DOUBLE TAKE 14D

SOUTHFIELD FARMS LTD

X-[CAN]F699743 BJF 11H 19/02/2020 WHITE POLLED 100

This sweet cow was shown as a yearling in 4H. She is super quite and easy to handle. She raised us a 2022 bull calf that exceeded our expectations with her perfect udder and her amazing milk production. She is one that is bred right will give you some great 4h projects for years to come. Bred June 18th to CYT Good Life 1401 ET. Pasture exposed to Elba Glen Tommy Boy 15E July 7th - Sept 17th.

LOCUSTVIEW MANGO RITA CR 4K



CED	BW	WW	YW	MILK
8	3.6	56	89	24

66

GLENFORD CRIMSON 29D
GLENFORD CRIMSON 72H
GLENFORD LADY 11A

LEAHY'S CAPTAIN FARRELL 5C
LOCUST VIEW MANGO RITA CF 10E
LOCUST VIEW MANGO RITA 1B

LOCUSTVIEW SHORTHORNS

X-[CAN]F701968 SJRB 4K 14/03/2022 RED POLLED 100

Mango Rita 4K is one of the first offspring of Glenford Crimson 72H offered at public auction and she's a good one. 4K is clean fronted, deep sided soft made heifer. Her mother is a model shorthorn cow easy keeping, great uddered from a family known for longevity and fertility. Don't miss out on this one.

R K ROSIE 105Y



CED	BW	WW	YW	MILK
7	2.1	36	54	24

67

SUMMER WINDS SOLDIER
B GOOD SOLDIER 81P
B GOOD JALANE 40K

DUNBEACON VENTURE
RK ROSIE 108U
RED ROSE TURBO HELENA 8H

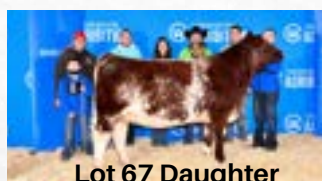

Lot 67 Daughter

RK CATTLE CO.

X-[CAN]*18879 RKC 105Y 01/01/2011 RWM POLLED 96

This is the best producing, easiest fleshing cow we've ever had on the farm. We've bred her so many different ways and she makes a good one every time. This is also a lady that could lie about her age and get away with it any day of the week! The bred yearling she produced sold in the 2021 Agribition sale to Matlock Stock Farm and she is working hard out in SK. Don't miss this girl sale day! Bred back to Saskvalley Yesterday for an early January calf (vet checked safe with no exposure).

R K ROSIE 115H



CED	BW	WW	YW	MILK
6	2.5	36	53	24

68

CF TRADEMARK X
CF V8 MARKSMAN X
SULL FOOL'S DELIGHT ET

B GOOD SOLDIER 81P
R K ROSIE 129D
R K ROSIE 121A

RK CATTLE CO.

X-[CAN]*28410 RKC 115H 15/01/2020 RWM POLLED 94.6

This solid red momma cow puts every bit of herself into her calf every year. She produced a super-fancy red heifer calf this year, and is a solid breeder who never misses, calves early with good milk and great teat placement. Bred back to Saskvalley Yesterday for a mid-January calf (vet checked safe with no exposure).

R K ROSIE 129D



CED	BW	WW	YW	MILK
7	2.3	34	51	24

69

SUMMER WINDS SOLDIER
B GOOD SOLDIER 81P
B GOOD JALANE 40K

B GOOD SOLDIER 81P
R K ROSIE 121A
R K ROSIE 108U

RK CATTLE CO.

X-[CAN]*23018 RKC 129D 29/01/2016 RWM POLLED 95.7

As a 2-year-old, this girl produced a heifer calf we sold at the Agribition sale in 2018. That heifer's progeny went on to win the 2021 AgEx in Brandon and stood out in the Agribition Supreme class.

This cow hits the mark every year with her calves - style, feet & legs, muscle and growth. We go to this cow every year for an Agribition sale calf, and she never lets us down. Bred back to Saskvalley Yesterday for a mid-January calf (vet checked safe with no exposure).

R K ROSIE 121A



CED	BW	WW	YW	MILK
7	1.9	35	52	24

70

SUMMER WINDS SOLDIER
B GOOD SOLDIER 81P
B GOOD JALANE 40K

DUNBEACON VENTURE
R K ROSIE 108U
RED ROSE TURBO HELENA 8H

RK CATTLE CO.

X-[CAN]20340 RKC 121A 21/01/2013 ROAN POLLED 96

This is another powerful, easy-doing cow that just does her job. She's produced multiple Ontario point champion females for us, and our customers and this year was no exception. Look for her sale day! Bred back to Saskvalley Yesterday for a mid-January calf (vet checked safe with no exposure).

MEL-MATT KAMIKAZE 13K



CED	BW	WW	YW	MILK
8	2.2	47	68	23

71

SHADYBROOK HOT SHOT 88A
MML FIRST SHOT 1F
MILLBROOK DAISY'S PRIDE AV 10D

GOET 180
MEL-MATT DAQUICI 4D
MEL-MATT PIQUITA 14P

MEL-MATT LIVESTOCK

X-[CAN]AR30851 MML 13K 23/02/2022 RED POLLED 50

This red shorty plus female is a great addition to any herd, and a great start to add a little something into your shorthorn program with her smoothed muscle expression and soft line. Kamikaze is 50% shorthorn, off Mel-Matt's herd sire, MML First Shot 1F, out of Shadybrook Hot Shot, also going back to the well-known Milbrook Daisy's Pride genetics. First Shot was shown at the RAWF in 2018 winning Reserve Sr Bull Calf Champion.

MEL-MATT KALEIDOSCOPE 23K



CED	BW	WW	YW	MILK
6	3.1	45	67	21

72

SHADYBROOK HOT SHOT 88A
MML FIRST SHOT 1F
MILLBROOK DAISY'S PRIDE AV 10D

MEL-MATT ZAMBUKA 3Z
MEL-MATT REFLECTION DREAM 22D
MEL-MATT MISS REFLECTION

MEL-MATT LIVESTOCK

X-[CAN]AR30850 MML 23K 08/04/2022 RWM POLLED 50

One of the top picks from Mel-Matt Livestock's 2022 calf crop, Kaleidoscope is an April heifer calf, but her age doesn't mean she shy's away from the added hip, wide top and overall cow power she gives out in comparison to the older heifers. Kaleidoscope is 50% shorthorn, off Mel-Matt's herd sire, MML First Shot 1F. This calm tempered female comes from a long line of brood cow females from Maine side of Mel-Matt genetics and can be the next brood cow type to add a little extra to your herd.

LWCC PRICELESS 307K



CED	BW	WW	YW	MILK
4	4.1	46	71	23

73

WHRRT AUGUSTASUNRISE 2107

HD SWAGGER 802

HD REFLECTION 021

NBS LOW RIDER 42W

WAT PRICELESS 131F

WCC PRICELESS 512T

WATSON CATTLE CO.

X-[CAN]*30833 LWCC 307K 07/03/2022 ROAN POLLED 94.7

Well, well, well if you like heifers that are good looking and big bodied with tons of muscle, yet still have that feminine and fancy show ring appeal- I think Priceless 307K is the one for you. The Swagger females are leaving a significant mark on the breed and Priceless 307K is sure to leave hers. Just a March baby, study her pedigree, lots of good stuff.

SEMEN LOTS

74

MAPLELM SHORTHORNS- TAYLOR MAKEY



CLF Follin Around



Byland Flash



Bell M Forman



Shadybrook Icon 26Y

BELL M FORMAN- 1 STRAW
SHADYBROOK ICON 26Y- 7 STRAWS
CLF FOLLIN AROUND- 2 STRAWS
BYLAND FLASH- 2 STRAWS

FLIGHTPATH SHORTHORNS

DELANEY HOPKINS

MAPLE KEY FARMS

STACEY ANGUS

ALLEN ROGERS

MARK CRAIG

HORSESHOE VALLEY SHORTHORNS

ANWENDER CATTLE CO.

LYNNE MACDONALD

MIKE & MAVERICK PARLIAMENT

CASEY CATTLE CO.

BYRNE BOYS OPERATION

ROBWAY ACRES

BELL M FARMS

MITCH McREAVY

ASHLAWN FARMS

CLAIRE WHITE

BANBURY GRASSLANDS

LITTLE ORCHARD FARM

AMANDA BRODHAGEN

ROBERT TEASDALE & KIRLENE CATTLE CO.

EARL COLTON

RAELYNN NELSON

STEELE BROOK FARM

LOCKVIEW SHORTHORNS

DAVID POITRAS

TRAILVIEW SHORTHORNS

CEDAR GROVE FARM

HURON GROVE FARMS

HANK WEIR

DALE WOELFE

SIMEON BRUBACHER

JASON SEED

RED ROSE FARM

OUTLAW CATTLE CO.

SCOTT GILPIN

GERARD DIETRICH

GREG MCGILLIVRAY

WATSON CATTLE CO.

Thank you 2021 BUYERS

